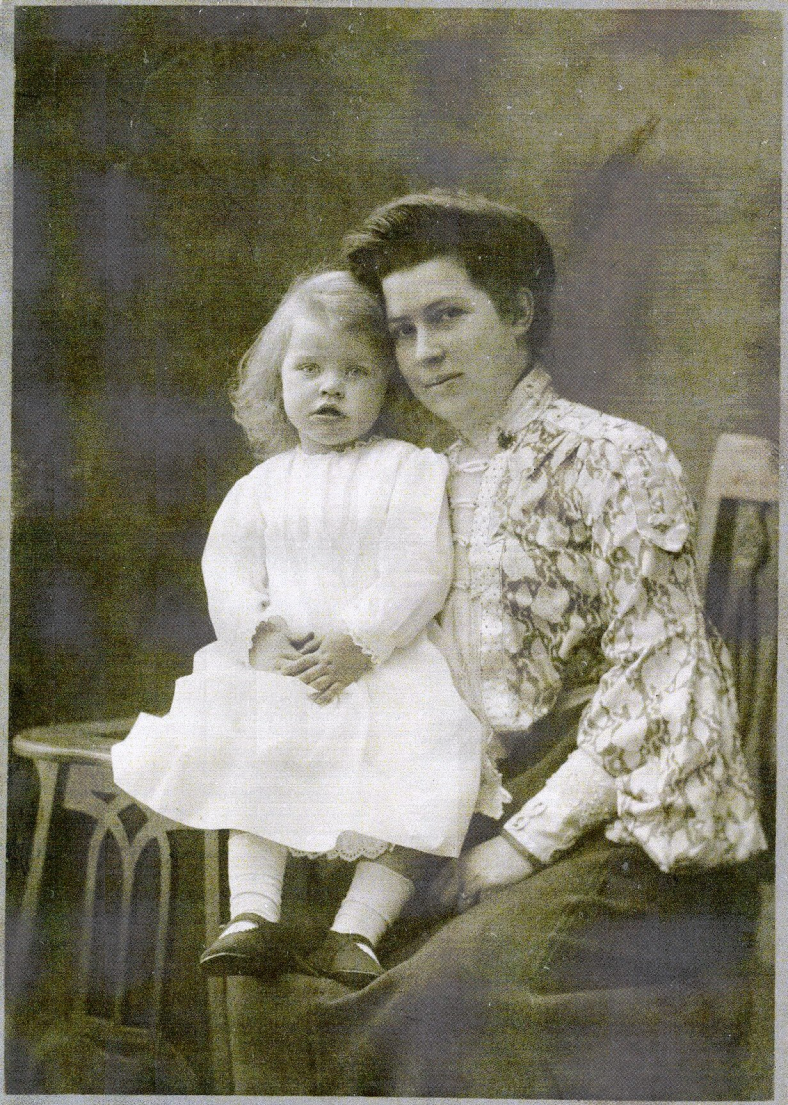

HOFPHOTOGR. HAHN NACHF.
DRESDEN · FERDINANDSTR. 11